

Locality and Land Use Map

- Legend**
- Barriers**
 - ANTI EROSION WALL
 - Buildings**
 - HOUSE
 - LARGE BUILDING
 - Inland water**
 - DAM
 - River**
 - DRY WATER COURSE EXTENT
 - NON-PERENNIAL CENTER LINE
 - PERENNIAL CENTER LINE
 - FLOOD BANK
 - Roads**
 - OTHER ACCESS
 - TRACK FOOTPATHS
 - Vegetation**
 - CULTIVATED LAND
 - ORCHARD VINEYARD
 - TREE
 - WOODLAND
 - Water source**
 - RESERVOIR
 - WINDPUMP
 - Prospecting Right Area**
 - Ward no 3
 - Namakwa - District Municipality
 - Khâi-Ma Local Municipality
 - Northern Cape Province
 - Namaqualand - Administrative region
 - Farm portions
 - Parent farms

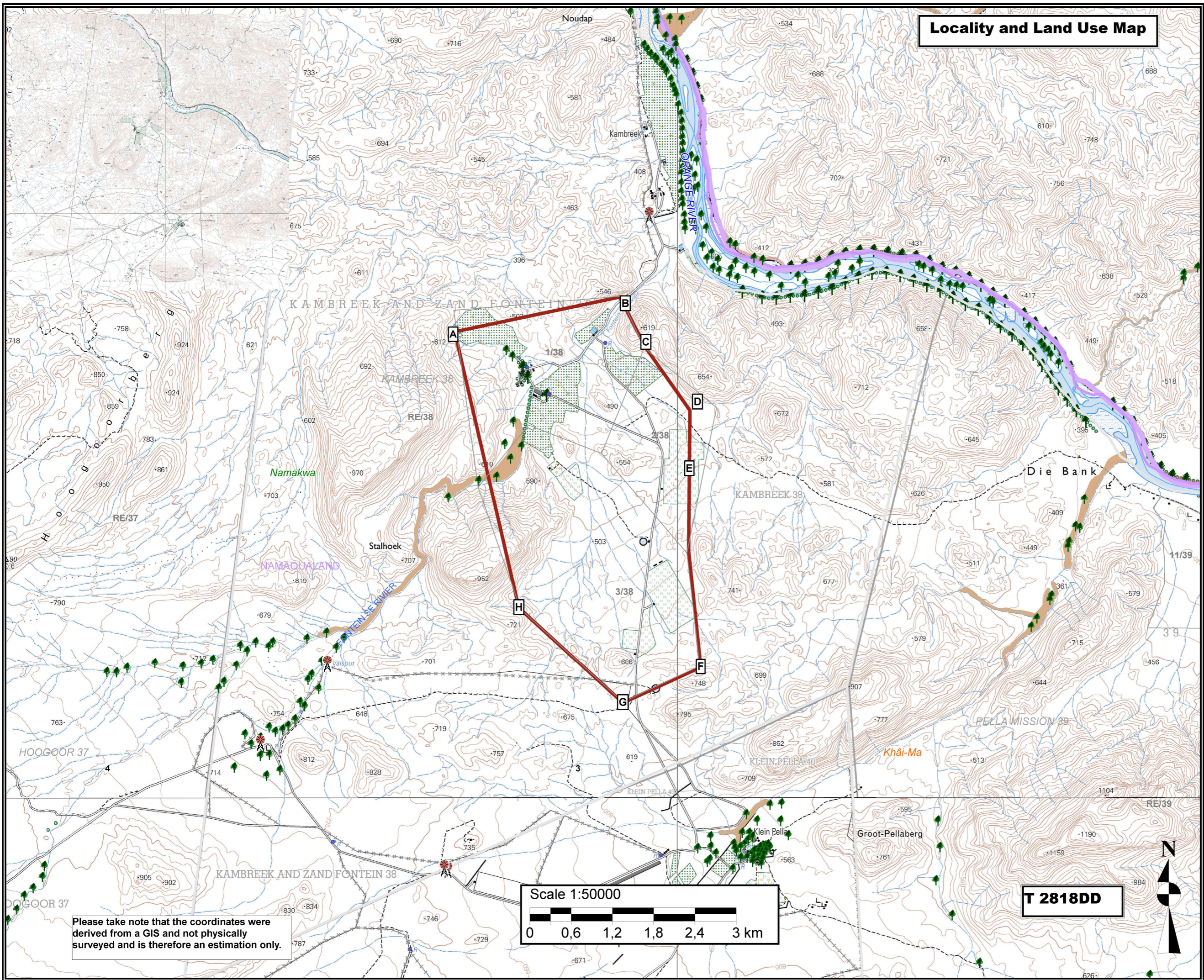

Proposed mining area coordinates:
 A -28.93635 S 18.96683 E
 B -28.93465 S 18.99153 E
 C -28.94143 S 18.99518 E
 D -28.94943 S 19.00578 E
 E -28.96824 S 19.00167 E
 F -28.98312 S 19.00348 E
 G -28.98774 S 18.99197 E
 H -28.97577 S 18.9767 E
 A -28.93635 S 18.96683 E

Prospecting right application area:
 1 546.52 ha

Client:



Consultant:



Please take note that the coordinates were derived from a GIS and not physically surveyed and is therefore an estimation only.

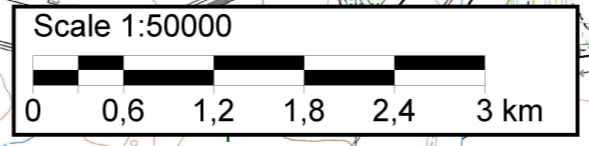

T 2818DD